

REFUGE FLOOR PLAN
8TH FL. (LVL +25000)

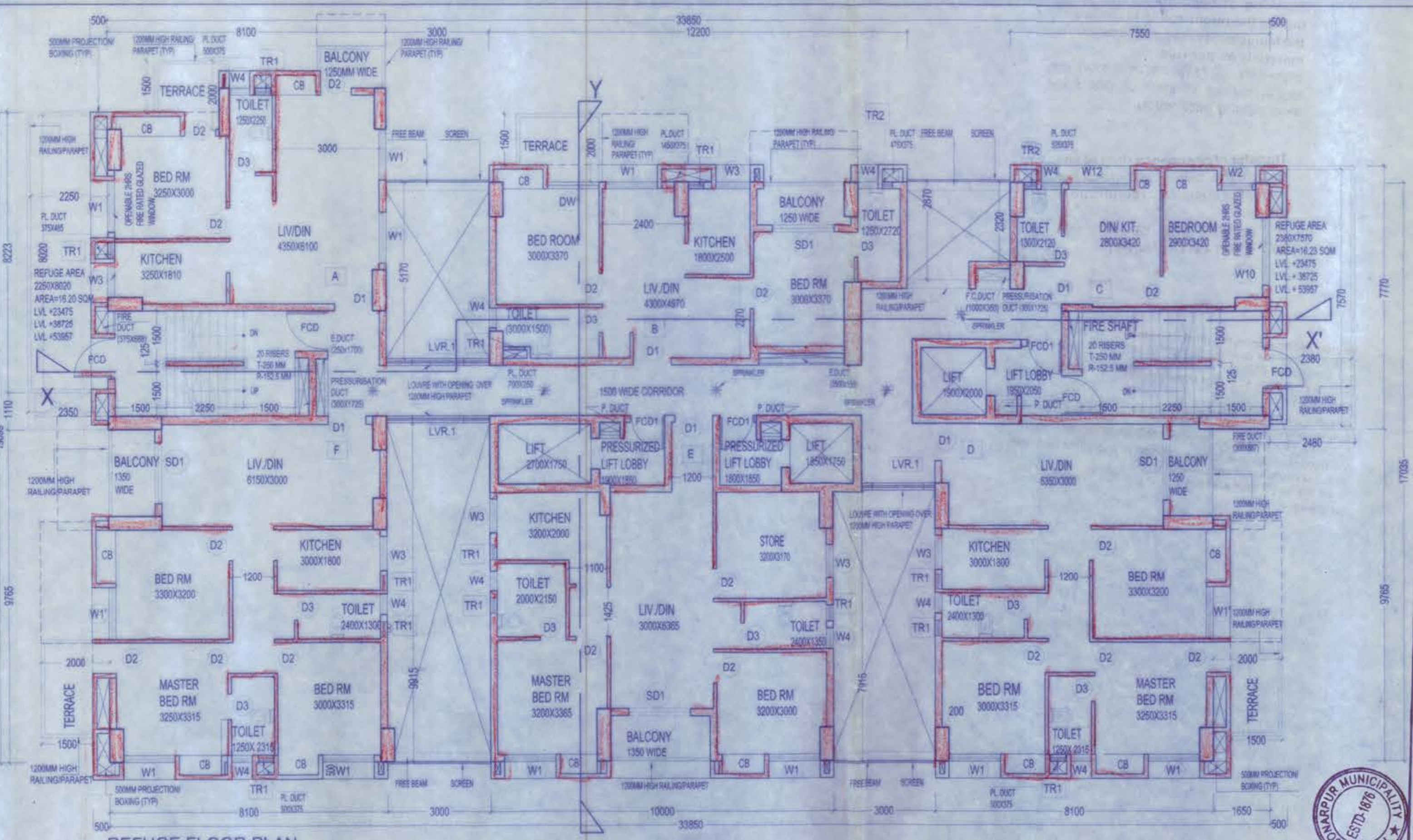

REFUGE FLOOR PLAN
13TH FL. (LVL +40250)

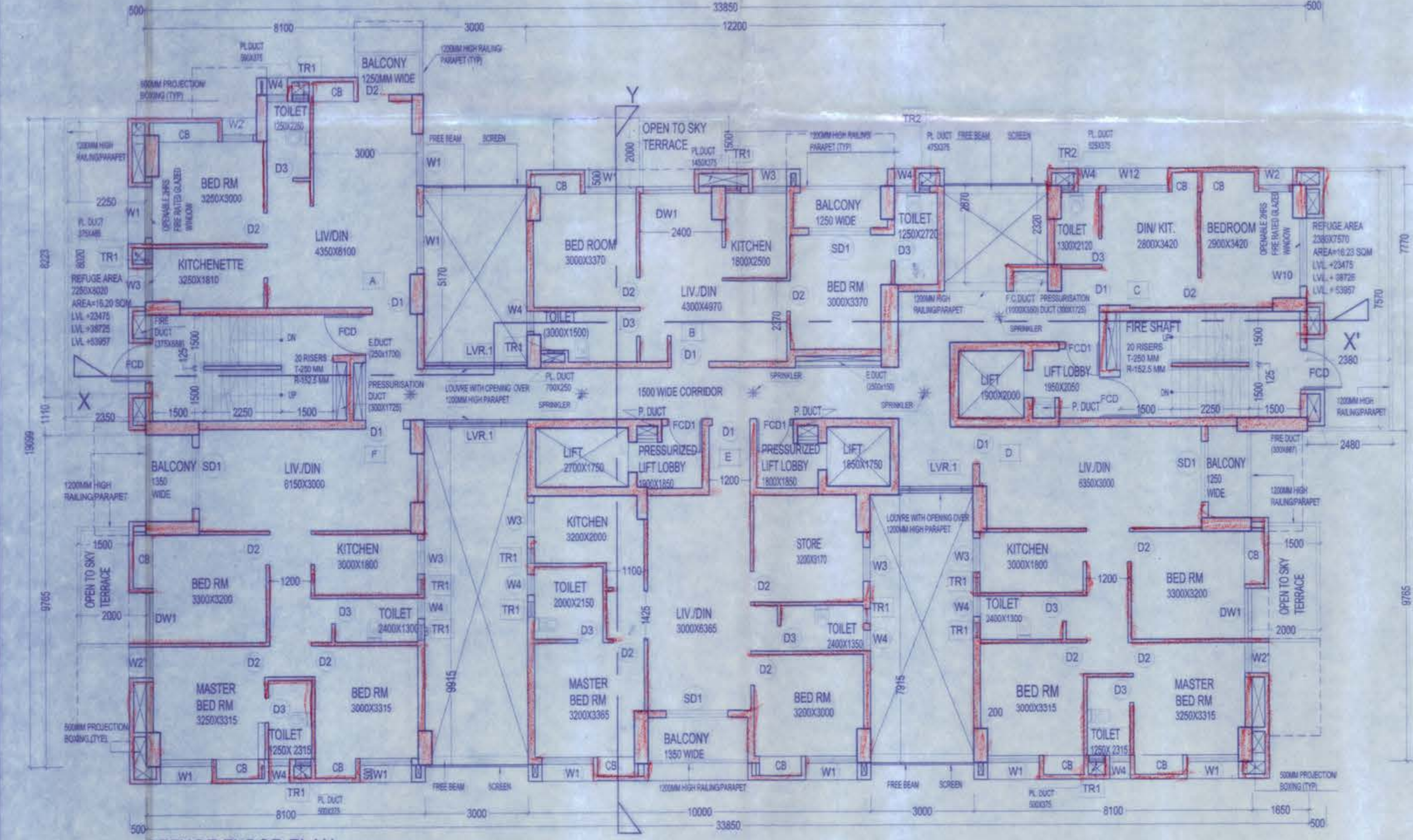

REFUGE FLOOR PLAN
18TH FL. (LVL +55500)

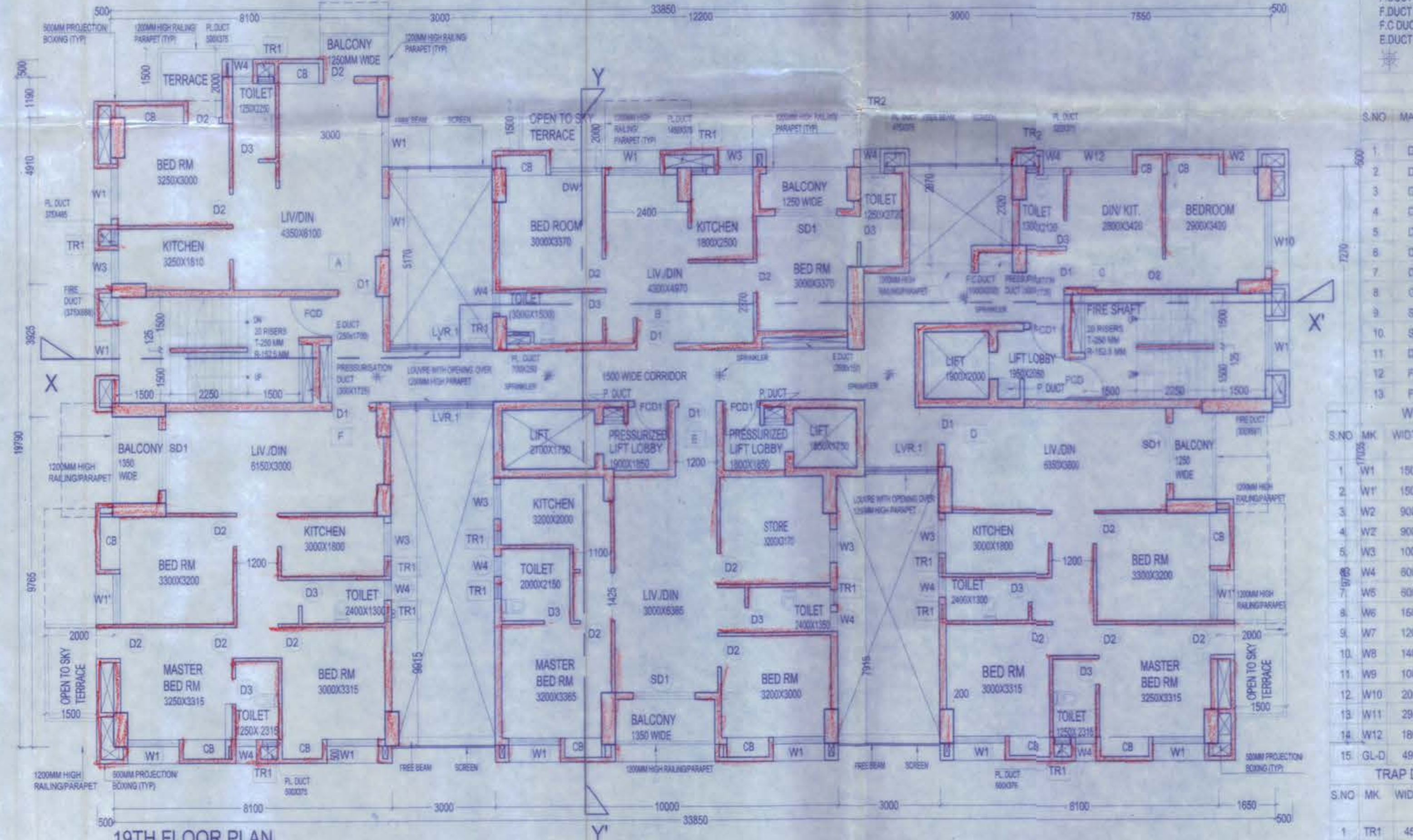

REFUGE FLOOR PLAN
19TH FLOOR PLAN
LVL +58550

GANGULY HOME SEARCH PVT. LTD.

1) SARDEY INFRACON PVT. LTD.
2) SARDEY PROMOTERS PVT. LTD.
3) GREENBAY INFRA TECH PVT. LTD.
4) VIDIRA INFRACON PVT. LTD.

APPROVED
Plan No. SA/ARCH/20/GG/GAM/MPR-3/SD-4
Valid upto 18.03.2025
Date: 18.03.2025
Checked by: Dr. Partha Das
In Charge, P.W.D.
RAJPUR-SONARPUR MUNICIPALITY

LEGEND:
P.DUCT - PLUMBING DUCT
P.DUCT - PRESSURIZATION DUCT
F.DUCT - FIRE HYDRANT DUCT
F.C.DUCT - FIRE CHECK DUCT
E.DUCT - ELECTRICAL DUCT
SPRINKLER

DOOR & WINDOW SCHEDULE
DOOR SCHEDULE

S.NO	MARK	WIDTH (MM)	INTEL LVL T.O.C (MM)	DOOR SIZE
1	D1	1100	2100	1100X2100
2	D2	900	2100	900X2100
3	D3	750	2100	750X2100
4	D4	1200	2100	1200X2100
5	D5	1000	2100	1000X2100
6	D6	700	2100	700X2100
7	D7	750	1950	750X1950
8	D8	2000	2100	2000X2100
9	SD1	1800	2100	1800X2100
10	SD2	3600	2100	1800X2100
11	DW1	1500	2100	1500X2100
12	FD1	1200	2100	1200X2100
13	FCD1	1000	2100	1000X2100

WINDOW SCHEDULE

S.NO	MK	WIDTH (MM)	SILL LVL T.O.C (MM)	INTEL LVL T.O.C (MM)	WINDOW SIZE
1	W1	1500	150	2100	1500X1950
2	W1	1500	900	2100	1500X1200
3	W2	900	150	2100	900X1950
4	W2	900	900	2100	900X1200
5	W3	1000	1100	2100	1000X1000
6	W4	800	1200	2100	600X900
7	W5	600	1100	2100	600X1000
8	W6	1500	1100	2100	1500X1000
9	W7	1200	900	2100	1200X1200
10	W8	1400	150	2100	1400X1950
11	W9	1000	150	2100	1000X1950
12	W10	2000	150	2100	2000X1950
13	W11	2850	150	2100	3100X1950
14	W12	1800	900	2100	1800X1200
15	GL-D	4910	0	2100	4910X2100

TRAP DOOR / LOUVER SCHEDULE

S.NO	MK	WIDTH (MM)	SILL LVL T.O.C (MM)	INTEL LVL T.O.C (MM)	DOOR SIZE
1	TR1	450	1200	2100	450X900
2	TR2	300	1200	2100	300X900
3	LVR.1	1500	1200	2100	1500X900

NOTE -
1. ALL DIMENSIONS AND LEVELS ARE IN MM.
2. ONLY WRITTEN DIMENSIONS ARE TO BE FOLLOWED.
3. ALL EXTERNAL WALLS ARE 200 MM THICK AND INTERNAL WALLS ARE 100MM THICK UNLESS OTHERWISE MENTIONED.
SPECIFICATION -
1. E.T.B.L TO CONFORM WITH IS 1786 LATEST REVISION
2. GRADE OF CONCRETE - M 20 AND ABOVE & GRADE OF STEEL - Fe 415/500 AS PER STRUCTURAL DESIGN
3. CEMENT - BLEND A SAND - MEDIUM GRADE
4. STONE CPMS - 20 MM DOWN GRADED
5. OTHER DETAILS AS PER ARCHITECT OR ENGINEER - IN CHARGE

CERTIFICATE OF THE ARCHITECT:
I, THE ARCHITECT, HEREBY CERTIFY THAT THE BUILDING PLAN HAS BEEN DRAWN UP AS PER PROVISION OF WEST BENGAL MUNICIPAL AND BUILDING RULES, 2007, AS AMENDED FROM TIME TO TIME & THAT THE SITE CONDITION INCLUDING THE WIDTH OF THE ABUTTING ROAD COMMON PASSAGE CONFORM WITH THE PLAN.
SUKANYA DASGUPTA
E.B.A. - 692
RAJPUR-SONARPUR MUNICIPALITY
SIGNATURE OF THE ARCHITECT

CERTIFICATE OF THE STRUCTURAL ENGINEER:
THE STRUCTURAL DESIGN & DRAWING OF BOTH FOUNDATION AND SUPER STRUCTURE OF THE BUILDING HAS BEEN PREPARED BY ME CONSIDERING ALL POSSIBLE LOADS INCLUDING THE SEISMIC LOAD AS PER NATIONAL BUILDING CODE OF INDIA & THE FOUNDATION IS CAPABLE OF TAKING THE LOAD CERTIFIED THAT IT IS SAFE AND STABLE IN ALL RESPECT.
Utpal Sarkar
E.C.E. (STRUCTURE)
F.I.E. F121021
RISRA Empowered Structural Engineer
REGD. NO. RAJPUR/1/2012/11
SIGNATURE OF THE STRUCTURAL ENGINEER

CERTIFICATE OF THE GEO TECHNICAL ENGINEER:
I, THE GEO TECHNICAL ENGINEER, HEREBY CERTIFY THAT THE FOUNDATION DESIGN IS SAFE AND STABLE IN ALL RESPECT.
ALOK ROY
E.C.E. (GEO)
F.I.E. F121021
RISRA Empowered Geo Technical Engineer
REGD. NO. RAJPUR/1/2012/11
SIGNATURE OF THE GEO TECHNICAL ENGINEER

CERTIFICATE OF THE OWNER:
I, THE OWNER, HEREBY CERTIFY THAT THE BUILDING PLAN HAS BEEN DRAWN UP AS PER PROVISION OF WEST BENGAL MUNICIPAL AND BUILDING RULES, 2007, AS AMENDED FROM TIME TO TIME & THAT THE SITE CONDITION INCLUDING THE WIDTH OF THE ABUTTING ROAD COMMON PASSAGE CONFORM WITH THE PLAN.
Subrata Datta
SIGNATURE OF OWNER

PROJECT:
B+G+XXII STORIED RESIDENTIAL PROJECT AT WEST MAHAMAYAPUR R.S. KHATIAN NO - 774, 6, 10, 1581, 1605, 1327, 1828, 423, 1628, 650. R. S. DAG NO - 643, 644, 638, 604, 639, 640, 602, 603, 599, 629. J.L.NO. - 47, MOUZA - BARHANS FARTABAD, AT HOLDING NO-96, WEST MAHAMAYAPUR, WARD NO-28, UNDER RAJPUR SONARPUR MUNICIPALITY, P.S. - SONARPUR, DIST - 24 PGS.(S)

CLIENT:
GANGULY GROUP
G2, GARIA STATION ROAD
KOLKATA - 700014

ARCHITECT:
SUKANYA & ASSOCIATES
FD-224 SECTOR - III
SALT LAKE, KOLKATA - 700036

TITLE:
8TH FLOOR, 13TH FLOOR, 18TH FLOOR & 19TH FLOOR PLANS

SCALE: 1:100

DATE: 21.08.21

DRAWN BY: S.B.

DEALT BY: A.C.

FOR OFFICE USE

DRG. NO.: SA/ARCH-20/GG/GAM/MPR-3/SD-4

REV: 4

Checked by: **Sanku Das**
E.C.E. (STRUCTURE)
F.I.E. F121021
RISRA Empowered Structural Engineer
REGD. NO. RAJPUR/1/2012/11